Mount Auburn Street
A Complete Streets Project
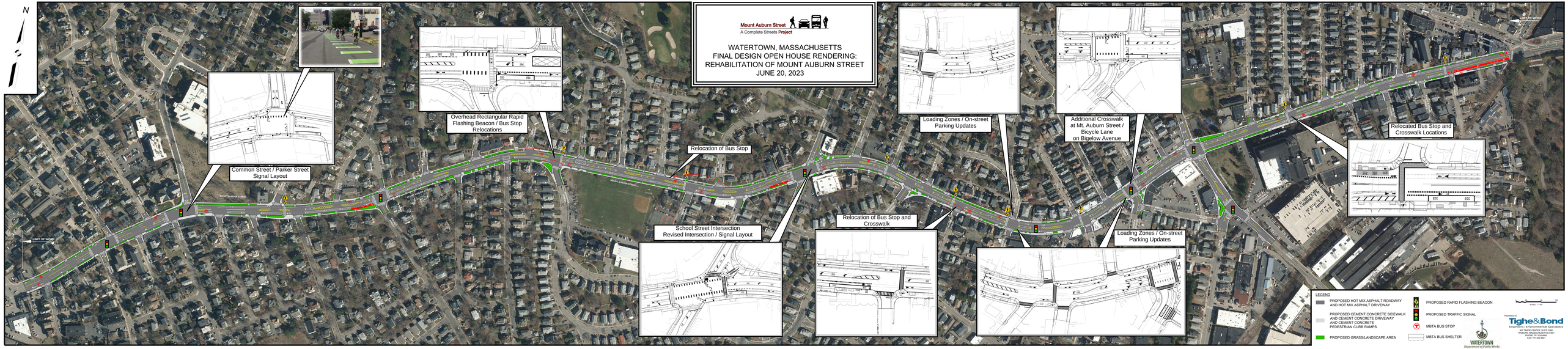
WATERTOWN, MASSACHUSETTS
FINAL DESIGN OPEN HOUSE RENDERING:
REHABILITATION OF MOUNT AUBURN STREET
JUNE 20, 2023